

GEORGE T. DUNHAM
SURVEYING & SUBDIVIDING
DELAVER, WISCONSIN

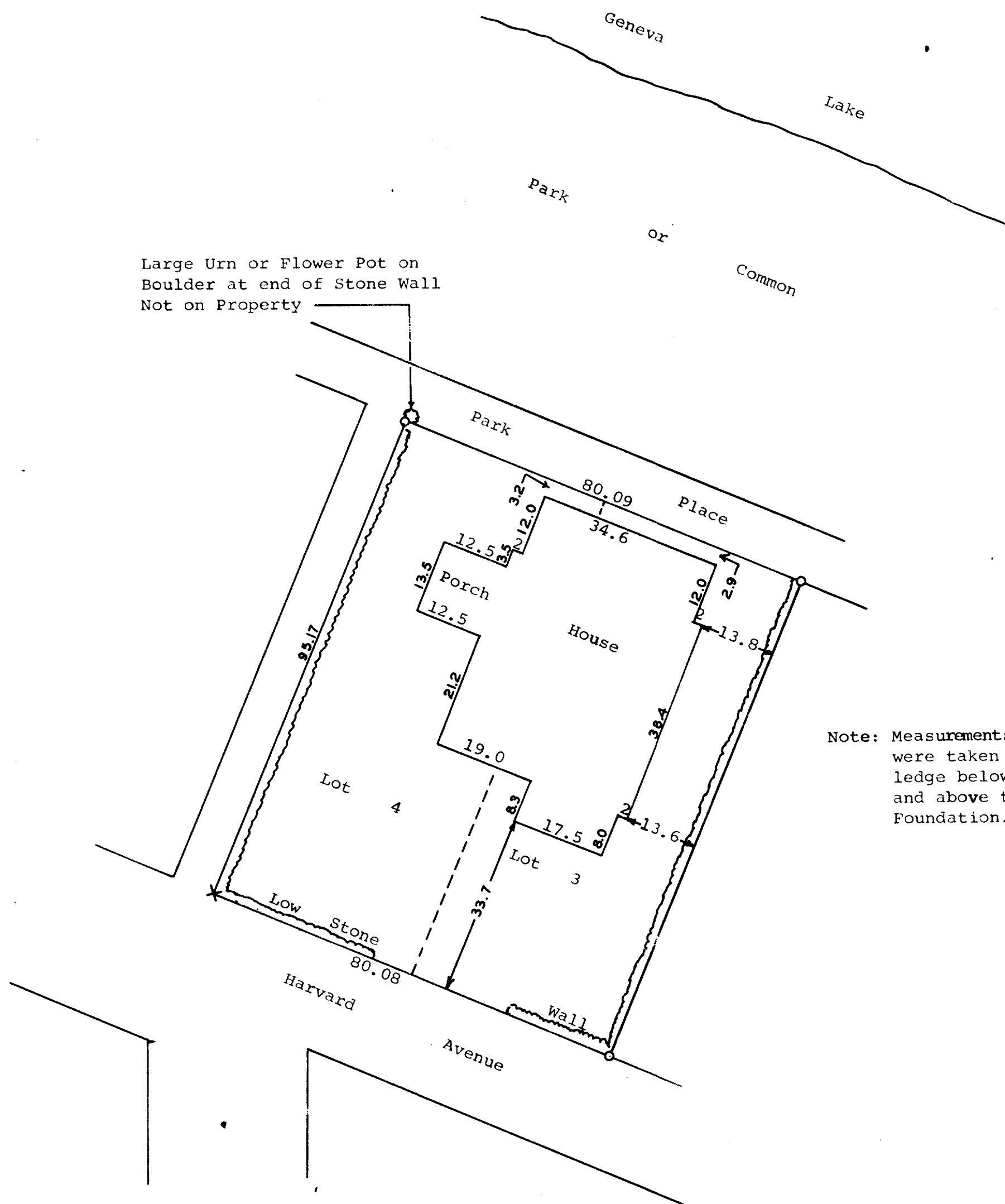

Large Urn or Flower Pot on
Boulder at end of Stone Wall
Not on Property

Note: Measurements for the house
were taken at the concrete
ledge below the brick wall
and above the stone
Foundation.

Scale - 1" = 20'
O = Iron Pipe
X = Cross in Concrete

STATE OF WISCONSIN) SS
COUNTY OF WALWORTH)

I, George T. Dunham, Surveyor, certify that I have
surveyed the property described as follows,
Lots 3 and 4, Block 17 of Glenwood Springs, a subdivision
located in the Village of Fontana, Walworth County,
Wisconsin,

and that the plat shown above is an accurate survey and a true
representation thereof and correctly shows the exterior boundary
lines and location of buildings on said property and the correct
measurements thereof.

October 24, 1969

George T. Dunham
George T. Dunham, Surveyor